NAZAR 'DAN KADIKALESİ ORMANCILAR SİTESİNDE 2+1 BAHÇE KATI KİRALIK DAİRE REF-3319 Muğla / Bodrum

For Rent - Apartment 35,000 TL | 65 m2 Muğla / Bodrum

# Rooms :	2
# Saloons :	1
# Baths :	1
Type of Property :	Apartment Flat
Property Condition :	Second Hand
Usage Status :	Tenant Live in
Heating :	Air Conditioning
Heating Type :	Electricity
Which Floor :	Garden Floor
Building Floor Number :	3
Deposit :	35000 TL
Property Direction :	East
Balcony Number :	1
Toilet Number :	1

NAZAR EMLAK
Telefon +90 252-382 91 19
Cep Telefonu +90 532-672 18 72

BODRUM NAZAR EMLAK
Telefon +90 252-382 91 19
Cep Telefonu +90 532-672 18 72
Faks -
GAZİ MUSTAFA KEMAL BULVARI NO:13/1 TURGUTREİS-BODRUM-MUĞLA
www.bodrumnazaremlak.com
bodrumnazaremlak@mynet.com

* Internal Properties : Balcony, White-Goods, Painted, Steel Door, Shower cabin, Double glazing, Furnished, Panel Door, Wall Painted with Plastic, Ceiling Painted Plastic, Ceramic Ground, Water Heater, Double Glass, Refrigerator, Air conditioner, Kitchen Materials, Furnished,
* Building : Garden Wall, With Garden, Earthquake Resistant, PVC Windows, In Compound, Reinforced Concrete, Carpentry with insulating glass, In Garden, Parking,
* Environment : Kindergarten, ATM, Bank, Municipality, Cafe, Drugstore, Drugstore / Medical, Elemantary School, Coiffure & Beauty Center, High School, Market, Park, Post Office, Health Center, District Bazaar, Veterinary, School,
* Compound : Parking - Outdoor,
* Location : Near to Street, Near the Sea, Nature View, City View, At Center, Close to bus terminal, City Center, Close to Public Transportation, Close to Minibus Route, Close to City Center,

BODRUM NAZAR EMLAK REF- 3319BODRUM KADIKALESİORMANCILAR SİTESİNDE DENİZE YAKIN65 M2 KULLANIM ALANLI2 YTK ODASI 1 AÇIK MUTFAK SALON1 BANYO WCLİBAHÇE KATI HAVUZLU SİTE İÇERİSİNDEKİDAİRE KISMİ EŞYALI PERSONEL LOJMANI OLARAK

YILLIK
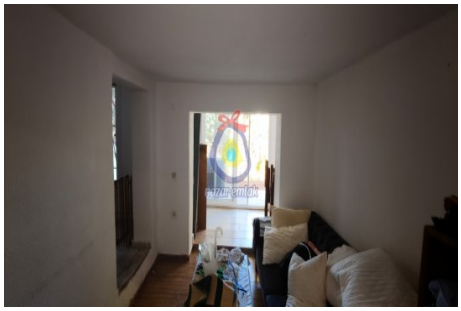
KİRALIKTIRTaşınmaz Ticareti Yetki Belge No : 4800379Mesleki Yeterlilik Belge No: YB0204/17UY0333-5/00-223*