NAZAR EMLAK'TAN GÜMÜŞLÜK MERKEZDE 2+1 YENİ SATILIK VİLLA REF-3321 Muğla / Bodrum

For Sale - Villa 14,000,000 TL | 90 m2 Muğla / Bodrum

# Rooms :	2
# Saloons :	1
# Baths :	1
Type of Property :	Duplex
Property Condition :	Second Hand
Usage Status :	Empty
Heating :	Air Conditioning
Property Direction :	West
Balcony Number :	2
Toilet Number :	2

NAZAR EMLAK
Telefon +90 252-382 91 19
Cep Telefonu +90 532-672 18 72

BODRUM NAZAR EMLAK
Telefon +90 252-382 91 19
Cep Telefonu +90 532-672 18 72
Faks -
GAZİ MUSTAFA KEMAL BULVARI NO:13/1 TURGUTREİS-BODRUM-MUĞLA
www.bodrumnazaremlak.com
bodrumnazaremlak@mynet.com

* Internal Properties : Built-in White Goods Kitchen, Balcony, Painted, Steel Door, Shower cabin, Double glazing, Laminate Kitchen, Furnished, Panel Door, Wall Painted with Plastic, Ceiling Painted Plastic, Ceramic Ground, Fireplace, Checkroom, Double Glass, Refrigerator, Air conditioner,
* Building : Garden Wall, Earthquake Resistant, PVC Windows, Reinforced Concrete, In Garden,
* Environment : Kindergarten, ATM, Drugstore / Medical, Elemantary School, Post Office, Health Center, District Bazaar,
* Location : Near to Street, Near the Sea, Nature View, Close to Minibus Route, Close to Marine Transportation,
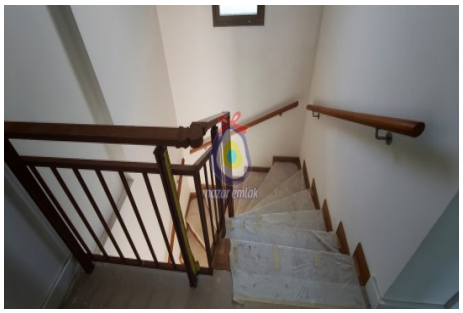
NAZAR EMLAK REF- 3321BODRUM GÜMÜŞLÜK MERKEZDE 85 M2 KULLANIM ALANLI2 YTK ODASI 1 AÇIK MUTFAK SALON1 BANYO WC + WCLİŞÖMİNELİ, BARBEKÜLÜ BAHÇELİ, AÇIK OTOPARKLI DIŞ CEPHESİ VE İÇİ BOYALIYENİ VİLLA SATILIKTIRFİYATI: 16 500 000 TL DEN 14 000 000 TL YE DÜŞMÜŞTÜR *