BODRUM GÜMÜŞLÜK YARAŞIR VİLLALARINDA KİRALIK 3+1 VİLLA REF-3232 Muğla / Bodrum

For Rent - Villa 85,000 TL | 220 m2 Muğla / Bodrum

# Rooms :	3
# Saloons :	1
# Baths :	2
Type of Property :	Duplex
Property Condition :	Second Hand
Usage Status :	Empty
Heating :	Air Conditioning
Heating Type :	Air Conditioning
Deposit :	55000 TL
Property Direction :	North
Balcony Number :	2
Toilet Number :	2
Deed Status :	Title Deed with Condominium
Land m² :	350

NAZAR EMLAK
Telefon +90 252-382 91 19
Cep Telefonu +90 532-672 18 72

BODRUM NAZAR EMLAK
Telefon +90 252-382 91 19
Cep Telefonu +90 532-672 18 72
Faks -
GAZİ MUSTAFA KEMAL BULVARI NO:13/1 TURGUTREİS-BODRUM-MUĞLA
www.bodrumnazaremlak.com
bodrumnazaremlak@mynet.com

* Internal Properties : Balcony, Painted, Shower cabin, Double glazing, Bath-Tube, Special Decoration, Custom Design Kitchen, Panel Door, Jalousie, Ceiling Painted Plastic, Ceramic Ground, Water Heater, Checkroom, Double Glass, Air conditioner,
* Building : Garden Wall, Earthquake Resistant, Water tank, High Entrance, Swimming Pool, Reinforced Concrete, Carpentry with insulating glass, In Garden, Security Camera,
* Environment : Kindergarten, ATM, Elemantary School, Coiffure & Beauty Center, Market, Post Office, Health Center, District Bazaar, School,
* External Properties : Sheathing,
* Location : Near to Street, Sea View, Nature View, City View, Near to Highway, Close to Public Transportation, Close to Minibus Route,
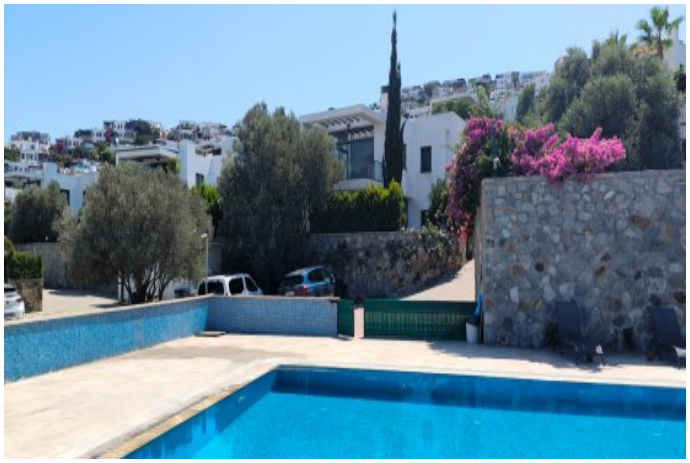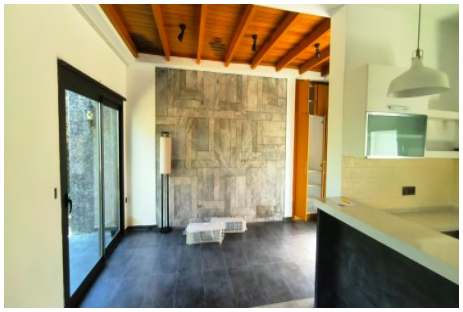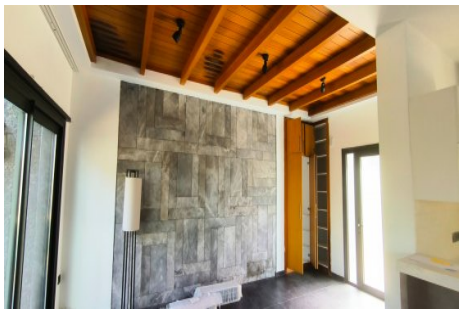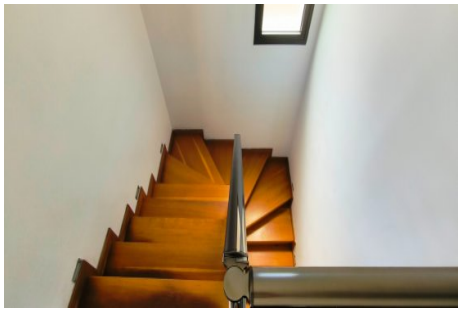
NAZAR EMLAK REF-3232BODRUM GÜMÜŞLÜK YARAŞIR VİLLALARINDA3 YTK ODASI 1 AÇIK MUTFAK SALON2 BANYO WCLİ HAVUZLU SİTE İÇERİSİNDEKİHAVUZ VE DENİZ MANZARALI350 M2 ARSA İÇERİSİNDEBARBEKÜLÜSİTE İÇİ MÜSTAKİL VİLLAYILLIK OLARAK KİRALIKTIRDEPOZİTO: 1 KİRA BEDELİKİRA ÖDEMESİ: YILLIK PEŞİN YADA 6 AYDA 1 ÖDEME ŞEKLİNDE*